

# Lo-Fi Blocks

**We Chillin** ♩ = 100

Electric Guitar: *mf* Dmaj7 2 Dmin7 3 Gb7sus4 4 Gbmaj7

5-string Bass Guitar: *f*

Violin: *f*

Viola: *f*

Violoncello: *f*

Synth 1: *mf* Celesta *mf* *Lead.*

Synth 2: *mf* *Lead.*

Timpani: *mf*

Chimes: *mf* **We Chillin** ♩ = 100

Mallets: *mf* Marimbas 8vb

Drumset: *mf*

Rack 1: *mf*

Rack 2: *mf* wind chimes

Chord progression: Dmaj7 5 Dømin7 6 Gsus4 7 Gbmaj 8

**E. Gtr.** (Electric Guitar): Four measures of double bar lines, indicating muted or silent guitar.

**Bass**: Four measures of bass line with fingerings (2, 4, 2, 1) and a '1' marking in the second measure.

**Vln.** (Violin): Four measures of melodic line.

**Vla.** (Viola): Four measures of melodic line.

**Vc.** (Violoncello): Four measures of melodic line, including a 'miss' annotation in the third measure.

**E. Pno.** (Electric Piano): Four measures of chordal accompaniment.

**S1** (String 1): Four measures of chordal accompaniment.

**Timp.** (Timpani): Four measures of rhythmic accompaniment.

**Chim.** (Chimes): Four measures of sustained notes.

**V1** (Vibraphone): Four measures of rhythmic accompaniment.

**Perc.** (Percussion): Four measures of rhythmic accompaniment.

**R1** (Rim 1): Four measures of rhythmic accompaniment.

**R2** (Rim 2): Four measures of rhythmic accompaniment.

**A** Dmaj7 9 D♭min7 10 G♭7sus4 11 G♭maj7 12 Dmaj7 13 D♭min7 14

E. Gtr. *mf*

Bass

Vln.

Vla. *fff*

Vc. *mf*

E. Pno.

S1

Timp. muffle with left muffle with right

Chim. **A**

V1

Perc.

R1

R2 ride cymbal china crash *mf*

Electric Guitar *17* *18* *19*

E. Gtr. *Gsus4* *Gbmaj*

Bass

Vln. pizzacato (pluck)

Vla. pizzacato (pluck)

Vc. pizzacato (pluck)

E. Pno.

SI

Timp. muffle with left

Chim. **B**

V1

Perc.

R1

R2 crash!

20 21 22 23 24

E. Gtr.

Bass

Vln.

Vla.

Vc.

E. Pno.

S1

Timp.

Chim.

V1

Perc.

R1

R2

muffle with right

- Vln. (Violin), Vla. (Viola), Vc. (Violoncello):** String parts that enter in measure 27, marked "normal".
- E. Pno. (Electric Piano):** Accompanying chords and bass lines.
- SI (Synthesizer I):** Accompanying chords and bass lines.
- Timp. (Timpani):** Features a complex rhythmic pattern with accents.
- Chim. (Chimes):** Accompanying chords.
- Vl. (Violin):** Accompanying chords.
- Perc. (Percussion):** A drum set part with various rhythmic patterns.
- R1 (Rhythm 1) and R2 (Rhythm 2):** Additional percussion parts.

- Bass:** A bass line with fret numbers (2, 2, 2, 2, 2, 2, 2, 2, 4, 4, 4, 4, 4, 4, 2, 4, 2, 2, 4, 2, 2, 2, 2).
- Vln.:** Violin part with slurs and accents.
- Vla.:** Viola part with slurs and accents.
- Vc.:** Violoncello part with slurs and accents.
- E. Pno.:** Right and left hand piano accompaniment.
- SI:** String I part with right and left hand accompaniment.
- Timp.:** Timpani part.
- Chim.:** Chimes part.
- V1:** First violin part.
- R1:** First snare drum part.
- R2:** Second snare drum part with an accent mark.

33 34 35 36

E. Gtr.

Bass

Vln.

Vla.

Vc.

E. Pno.

S1

Timp.

Chim.

V1

Perc.

R1

R2

Detailed description of the score: The score is for measures 33-36. The E. Gtr. part uses a D chord and includes guitar-specific notation like '0-0-2-0-4-0-2-0-4-2' and '4-4-4-0-4-2-4-0-4-4-0'. The Bass part has a melodic line with eighth and sixteenth notes. The Vln., Vla., and Vc. parts are mostly silent in the first two measures, then play a rhythmic pattern of eighth notes. The E. Pno. and S1 parts play chords and moving lines. The Timp. part has a rhythmic pattern of eighth notes. The Chim. part has a melodic line. The V1 part has a rhythmic pattern of eighth notes. The Perc. part has a complex rhythmic pattern with 'x' marks. The R1 and R2 parts have rhythmic patterns with 'x' marks.

37

38

39

40

**E**  
D

41 D<sup>ominus</sup>4 D<sup>omin</sup> 42 G<sup>7</sup>sus4 43 G<sup>7</sup>maj7 44

E. Gtr.

improv this last letter

Bass

improv this last letter

Vln.

Vla.

Vc.

E. Pno.

S1

Timp.

**E**

Chim.

V1

Perc.

R1

bell of ride cymbal

R2

D 45 D<sup>b</sup>min 46 G<sup>b</sup>sus4 47 G<sup>b</sup>maj 48 G<sup>b</sup>maj7 49

E. Gtr.

Bass

Vln. *ff*

Vla. *ff*

Vc. *ff*

E. Pno.

S1

Timp. *f* *p* *tr*

Chim. *f*

V1

Perc.

R1

R2 *double crash!*

# Lo-Fi Blocks

Andy P.

**We Chillin** ♩ = 100  
Dmaj7 D♭min7 G♭7sus4 G♭maj7 Dmaj7 D♭min7 G♭sus4 G♭maj

mf

9

Dmaj7 **A** D♭min7 G♭7sus4 G♭maj7 Dmaj7 D♭min7 G♭sus4 G♭maj

mf

17

**B**

mf

23

**C**

mf

28

mf

G♭maj

V.S.

33 **D**

0 0 0 2 0 4 0 2 0 4 2 | 4 4 4 0 4 2 4 0 4 4 0

35

2 2 2 2 2 2 2 2 2 2 | 2 2 2 2 2 2 2 2 2 2 | 2 | 4 | 4

41 **E** **D**

D<sup>b</sup>minsus4 D<sup>b</sup>min G<sup>b</sup>7sus4 G<sup>b</sup>maj7

45 **D** **D<sup>b</sup>min**

47 **G<sup>b</sup>sus4** **G<sup>b</sup>maj** **G<sup>b</sup>maj7**

# Lo-Fi Blocks

Andy P.

We Chillin ♩ = 100

5

9 **A**

13

17 **B**

21

V.S.

25 **C**

2 2 2 2 2 2 2 2 | 4 4 4 4 4 4 2 1 | 4 2 2 2 2 2 2 2 2 2 2 2 2 2 | 2 4 1 1 2 2 2 4 | 2 2 2 2 2 2 2 2

30 **D**

4 4 4 4 4 4 2 1 | 4 2 2 4 | 2 2 2 2 | 0 0 0 2 0 4 0 2 0 4 2 | 4 4 4 0 4 2 4 4 0

35

2 2 2 2 2 2 2 2 | 2 2 2 2 2 2 2 2 | 0 0 0 2 4 0 | 4 4 4 4 0 4 | 2 2 2 2 2 2

40 **E** improv this last letter

2 2 2 2 | 0 0 0 0 0 0 0 0 | 4 4 4 4 4 4 4 4 | 2 2 2 2 2 2 2 2 | 2 2 2 2 2 2 2 2

45

0 0 0 0 0 0 0 0 | 4 4 4 4 4 4 4 4 | 2 2 2 2 2 2 2 2 | 2 2 2 2 2 2 2 2

Violin

# Lo-Fi Blocks

Andy P.

We Chillin ♩ = 100

*f*

9 **A**

*f*

**B**

15 pizzacato (pluck)

21

24 **C**

2 normal

29

33 **D**

8 **E**

*f*

45

*ff*

# Lo-Fi Blocks

Andy P.

We Chillin ♩ = 100

1 *f*

6

9 **A** 3 *fff* **B**

15 pizzicato (pluck)

21

24 **C** 2 normal

29

33 **D** 2

V.S.

37

41

**E**

*f*

45

*ff*

Cello

# Lo-Fi Blocks

Andy P.

We Chillin ♩ = 100

6 *f*

9 **A**

17 *mf*  
pizzicato (pluck)

22

25 **C** 2 normal

29

33 **D** 2

V.S.

37

41

**E**

45

# Lo-Fi Blocks

Andy P.

We Chillin  $\text{♩} = 100$   
Celesta

5

9 A

13

V.S.

17 **B**

21

25 **C**

29

33

**D**

37

41

**E**

45

# Lo-Fi Blocks

Andy P.

We Chillin ♩ = 100

5

9 A

13

V.S.

17

**B**

21

25

**C**

29

33

**D**

37

41

**E**

45

# Lo-Fi Blocks

Andy P.

We Chillin ♩ = 100

1 *mf*

5

9 **A**  
muffle with left

13 muffle with right

17 **B**  
muffle with left

21 muffle with right

V.S.

Timpani

25

C

28

33

D

39

E

45

# Lo-Fi Blocks

Chimes

Andy P.

We Chillin ♩ = 100

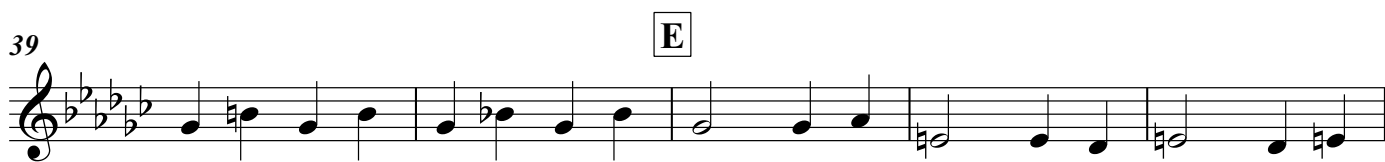
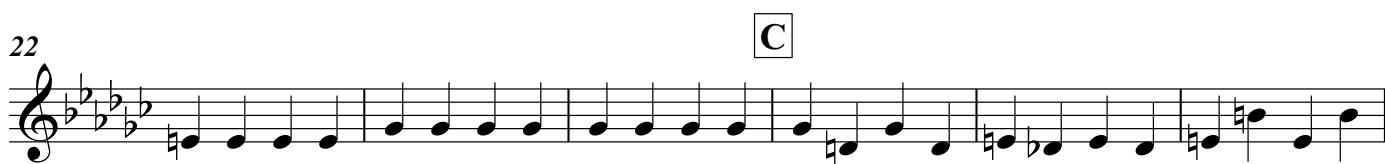
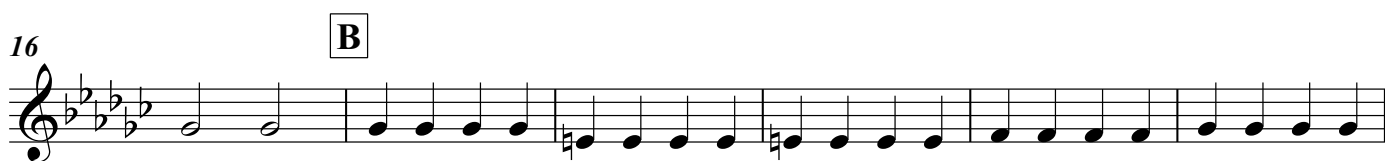

Mallets

# Lo-Fi Blocks

Andy P.

We Chillin  $\text{♩} = 100$   
Marimbas 8vb

*mf*

5

9 **A**

13

17 **B**

21

25 **C**

V.S.

Mallets

29

33

**D**

37

41

**E**

44

47

# Lo-Fi Blocks

Andy P.

We Chillin ♩ = 100

1

mf

5

9 **A**

13

17 **B**

21

V.S.

Drumset

25 **C**

29

33 **D**

37

41 **E**

45

# Lo-Fi Blocks

Rack 1

Andy P.

We Chillin ♩ = 100

*mf*

3

6

9 **A**

12

15

17 **B**

20

23

25 **C**

28

31

33 **D**

36

39

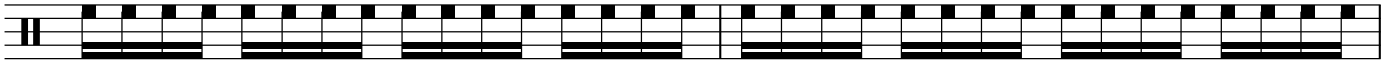

41 **E**

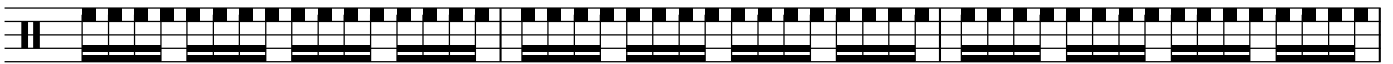

44

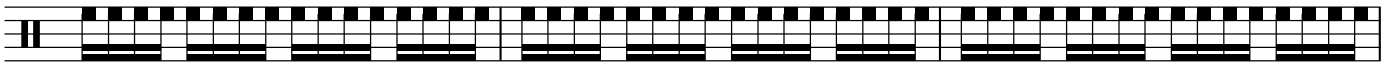

47

# Lo-Fi Blocks

We Chillin ♩ = 100

Andy P.

wind chimes

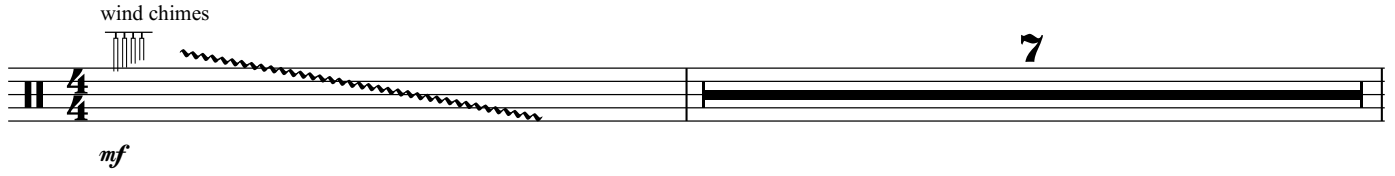

7

*mf*

9 **A** ride cymbal

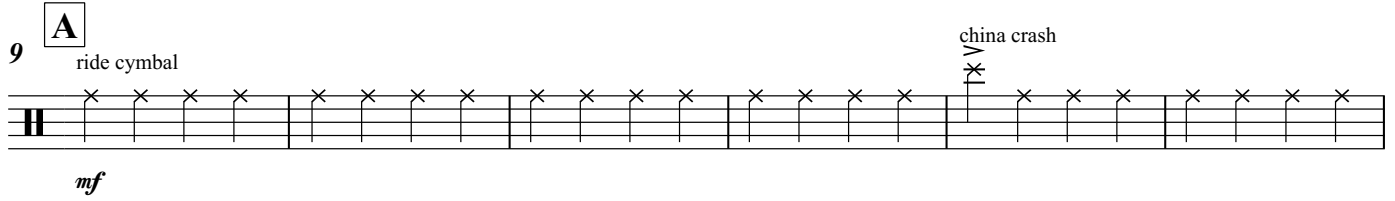

*mf*

china crash

15 **B** crash!

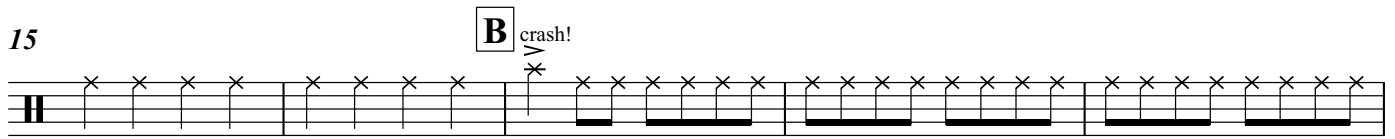

20

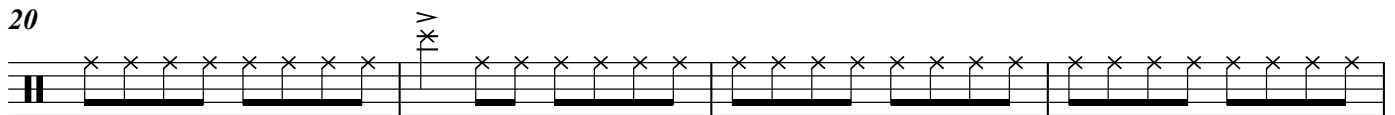

24 **C**

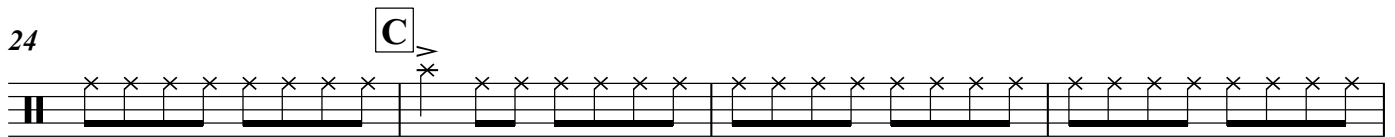

28

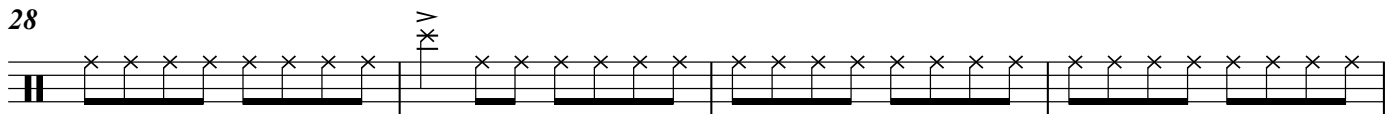

32 **D**

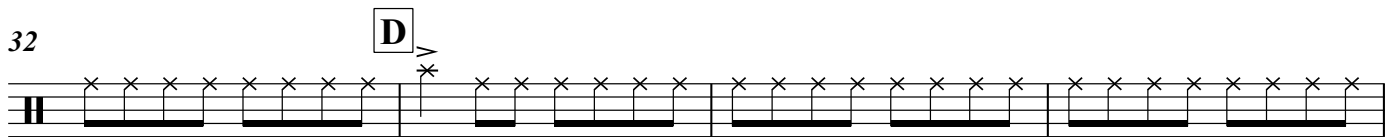

V.S.

Rack 2

36

40

45
