

Lo-Fi Blocks

Sunrisers 2024

Andy P.

We Chillin ♩ = 100

V.S.

31

D

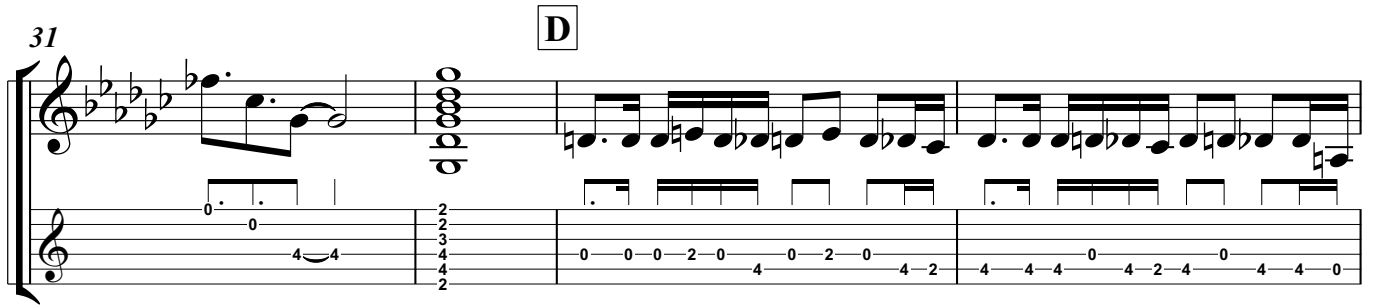

35

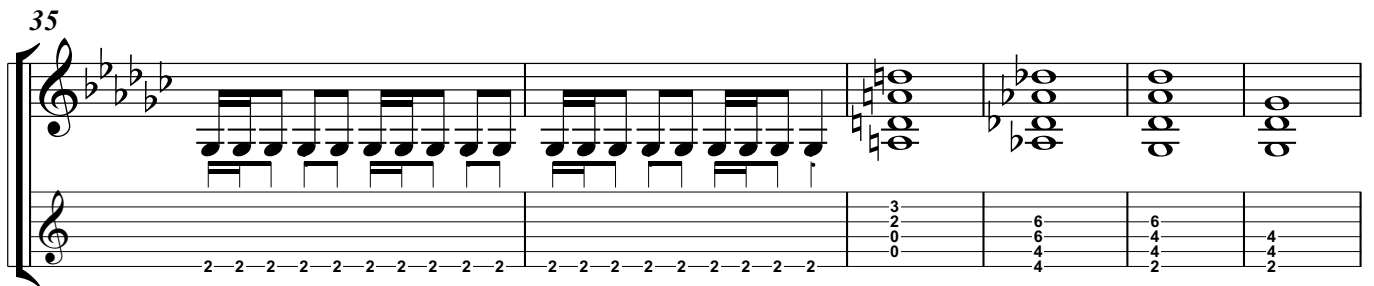

41

E

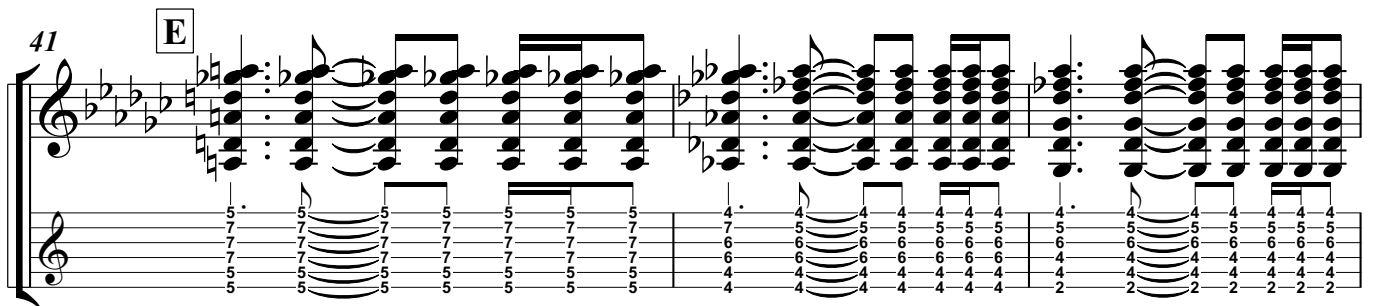

44

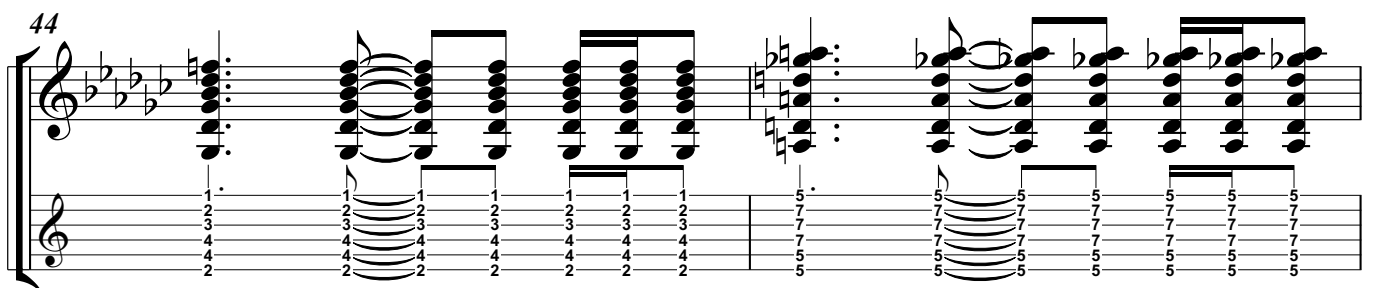

46

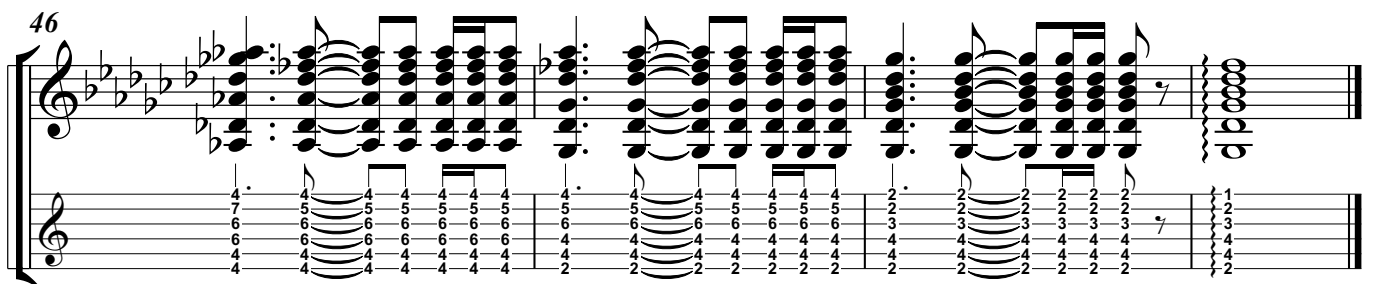

Bass Guitar

Lo-Fi Blocks

Sunrisers 2024

Andy P.

We Chillin ♩ = 100

mf

9 **A**

13

17 **B**

21

25 **C**

f

30 **D**

V.S.

35

40

E improv this last letter

45

slap

Cello

Lo-Fi Blocks

Sunrisers 2024

Andy P.

We Chillin ♩ = 100

mf

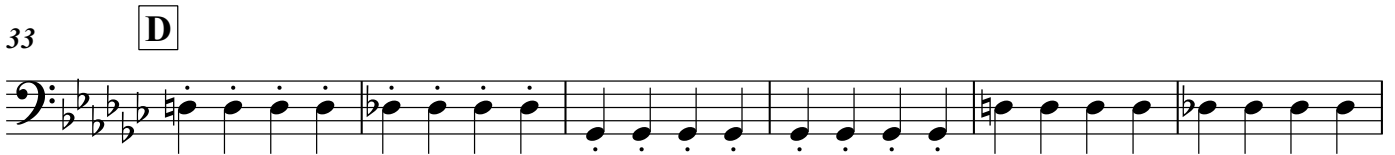

Lo-Fi Blocks

Sunrisers 2024

Andy P.

We Chillin $\text{♩} = 100$
Celesta

mf

5 Ped.

9 A

13

17 B

21

V.S.

25 **C**

29

33 **D**

37

41 **E**

45

Lo-Fi Blocks

Sunrisers 2024

Andy P.

We Chillin ♩ = 100

5

9 A

13

V.S.

17 **B**

21

25 **C**

29

33 **D**

37

41

E

45

Timpani

Lo-Fi Blocks

Sunrisers 2024

Andy P.

We Chillin ♩ = 100

mf

9 **A**

17 **B**

25 **C**

33 **D**

41 **E**

45

tr
f *p*

Mallets

Lo-Fi Blocks

Sunrisers 2024

We Chillin ♩ = 100

Andy P.

mf

5

9 **A**

13

17 **B**

21

V.S.

25

C

29

33

D

37

41

E

44

47

Lo-Fi Blocks

Sunrisers 2024

Andy P.

We Chillin ♩ = 100

1 2 3 4

5 6 7 8

9 **A** 10 11 12

13 14 15 16

17 **B** 18 19 20

21 22 23 24

V.S.

2

Rack 1

25 **C**

29

33 **D**

37

41 **E**

45

Lo-Fi Blocks

We Chillin ♩ = 100

Sunrisers 2024

Andy P.

V.S.

40

E bell of ride cymbal

45

double crash!

