

Electric Guitar

Verde

Sunrisers 2024

Andy P.

♩ = 110

2

TAB 4/4

10 10 10 10 10 10 10 5 5 5 5 5 5 5 5 10 10

8 8 8 8 8 8 8 3 3 3 3 3 3 3 10 10

8

TAB 2/4 4/4

10 3 3 3 3 3 3 3 5 5 5 5 5 5 5

8 1 1 1 1 1 1 1 1 3 3 3 3 3 3 3

12

TAB 2/4 4/4

5 5 10 10 10 10 0 1 0 2 3

3 3 10 10 10 8 8 3

16

21

25

31

35

40

45

50

55

60

T 1 1 1 1 1 1 1 1 0 0 0 0 0 0 1 1 1 1 1 1 1 1

A 3

B 3

65

T 3 3 3 3 3 3 0 0 0 0 0 0 0 0 0 1 1 1 1 1 1 1 1 1 1 1 1

A 1

B 3

69

T 5 6 7 8 2 2 2 2 2 2 2 2 6 6 6 6 6 6 6 6 2 2 1 1

A 5 6 7 8 4 4 4 4 4 4 4 4 6 6 6 6 6 6 6 6 4 4 4 4 4 4 4 4

B 5 6 7 8 4 4 4 4 4 4 4 4 6 6 6 6 6 6 6 6 4 4 4 4 4 4 4 4

75

T 2 2 2 2 2 2 2 2 6 6 6 6 6 6 6 6 6 6 6 6 6 6

A 4

B 4

79

T 2 2 2 2 2 2 6 7 3 3 3 3 3 3 3 3 3 3 3 3 2 2

A 1 1 1 1 4 4 7 7 0

B 6 7 8 9 0

84

T
A
B

2 2 2 2 2 2 2 2 3 3 3 0 0 0 0 0 0 0 2 2 2 2 0

89

T
A
B

2 2 2 2 2 2 2 3 3 3 3 0 7 8 9 10 4 4 4 4 4 6 6 6 6 6

94

T
A
B

4 4 4 3 3 3 3 3 3 4 4 4 4 6 6 6 1 1 1 1 1 1 1 1 3 3 4 4 4 6 6 6 6 6 6 6 4

99

T
A
B

6 6 3 3 3 3 3 3 3 3 3 3 4 4 4 4 8 9 8 10 11 6 6 4 4 4 4 4 6 6

104

109

114

120

125

131

Measure	T	A	B
131	1	3	3
132	1	3	3
133	1	3	3
134	1	3	3
135	1	3	3

Bass Guitar

Verde

Sunrisers 2024

Andy P.

♩ = 110

2

f

8

14

19

24

29

33

38

43

48

53

58

64

69

75

80

86

91

97

102

108

113

119

122

126

f

131

Cello

Verde

Sunrisers 2024

Andy P.

♩ = 110

2

8

15

21

27

32

38

43

49

54

60

66

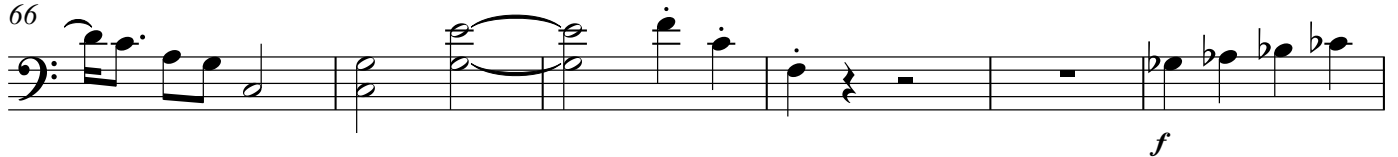

72

77

83

88

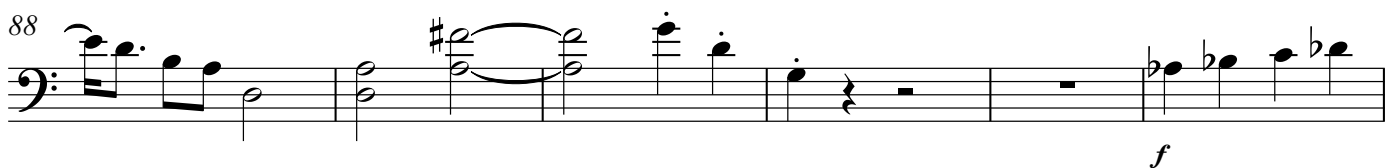

94

99

f

105

110

f

116

121

f

127

131

Synth 1

Verde

Sunrisers 2024

Andy P.

♩ = 110

2

mf

mf

Ped.

8

8

12

12

16

mf

mf

Ped.

21

26

mf

mf

Ped.

32

38

mf

mf

Ped.

43

48

54

59

65

71

mf

mf
Ped.

76

81

mf

mf
Ped.

87

93

mf

mf
Ped.

98

103

109

115

120

Synth 1

126

mf

mf

Ped.

131

Verde

Sunrisers 2024

Andy P.

♩ = 110

2

mf

mf

8

mf

12

mf

16

mf

mf

21

26

mf

32

37

mf

43

48

54

57

60

mf

mf

65

70

mf

mf

75

79

mf

mf

85

90

96

100

104

mf

mf

109

114

mf

mf

120

125

mf

mf

131

Timpani

Verde

Sunrisers 2024

Andy P.

♩ = 110

2

f

9

16

f

21

Timpani

27

33

39

44

50

Timpani

55

61

66

72

77

82

88

94

99

105

Timpani

111

118

123

130

Mallets

Verde

Sunrisers 2024

Andy P.

$\text{♩} = 110$

2
f
R R R R L R L R L R L R L R L R L R L R L ...

6
R R L R L R L R L ...

10
R R L R L R L

14
R
f
R R R R R L R L R L R L R L R L R L R L R L ...

18
R R L R L R L R L ...

21

24
R R L R L R L R
f
R R R R R L R L R L R L R L R L R L R L R L ...

28

31
R R L R L R L R L ...

V.S.

Mallets

34

R R L R L R L R

R R R R R L R L R L R L

f

38

R L R L R L R L ...

41

R R L R L R L R L ...

44

R R L R L R L R

48

R R R R R L R L R L R L R L R L ...

f

51

R R L R L R L R L ...

54

57

R R L R L R L R

R R R R R L R L R L R L R L R L ...

f

61

64

R R L R L R L R L ...

67

R R L R L R L R *f* R R R R R L R L R L R L

71

R L R L R L R L ...

74

R R L R L R L R L ...

77

R R L R L R L

80

R *f* R R R R R L R L R L R L R L R L ...

84

R R L R L R L R L ...

87

90

R R L R L R L R *f* R R R R R L R L R L R L R L R L ...

Mallets

94

97

R R L R L R L R L ...

100

R R L R L R L R *f* R R R R R L R L R L R L

104

R L R L R L R L ...

107

R R L R L R L R L ...

110

R R L R L R L R

114

f R R R R R L R L R L R L R L R L R L R L R L ...

117

R R L R L R L R L ...

120

123

R R L R L R L R R R R R L R L R L R L R L R L R L R L R L ...

f

127

130

R R L R L R L R L ...

133

R R L R L R L R

Verde

Sunrisers 2024

Rack 1

Andy P.

♩ = 110

2 *mf*

7

12 *mf*

17

22 *mf*

27

32

37 *mf*

V.S.

Rack 1

42

47

mf

52

57

mf

62

67

mf

72

77

mf

Rack 1

82

87

92 *mf*

97

102 *mf*

107

112 *mf*

117

Rack 1

122

127

131

Verde

Sunrisers 2024

Andy P.

♩ = 110

2

mf
R R L R R R R L R R R R L R R L R R R R L R R R

7

f *mf*
R R L R R L R R L R R L R R L R R R R L R R R R L R R R L R R R

11

mf
R R L R R R R L R R R R L R R L R R R L

16

mf
R R L R R R R L R R R R L R R L R R R R L R R R L R R R L

20

f *mf*
R R R L R R R R L R R R R L R R L R R L R R R R L R R

23

mf
R R L R R R R L R R L R R L R R L

27

R R L R R R R L R R R R L R R L R R R L R R R R L R R R R L R R R R L R R L R R R L R R L R R L

31

R R R L R R R R L R R R R L R R L R R R L R R R R L R R R R L R R L R R R L R R L

35

R R L R R L R R L R R R R L R R R R L R R R R L R R R R L R R L R R R L R R L

40

R R L R R R R L R R R R L R R L R R R L R R R L R R R R L R R L R R R L R R L

44

R R L R R R R L R R R R L R R L R R R L R R L R R L R R L

49

R R L R R R R L R R R R L R R L R R R L R R R R L R R R R L R R L R R R L R R L

53

R R R L R R R R L R R R R L R R L R R R L R R R R L R R R R L R R L R R R L R R L

112

R R L R R L *mf*
R R L R R R R L R R R R L R R L R R L R R

117

R R L R R R R L R R R R L R R L R R L R R L R *f* *mf*
R R L R R R R L R R R R L R R L

121

R R L R R R R L R R R R L R R R R L R R L R R L R R L

126

mf
R R L R R R R L R R R R L R R L R R L R R R R L R R R R L R R R R L R R L R R L R R L

130

f *mf*
R R R L R R R R L R R R R L R R L R R L R R R R L R R

133

R R L R R R R L R R L R R L R R L